

STEPS AND PROCEDURE

- 1) Slide Drawer through rough opening from the interior side to the exterior.
- 2) Attach flange to outside of the drawer using the 4 each screws supplied to the pre-tapped holes on the side of the drawer.
- 3) Slide drawer flush with exterior wall.
- 4) Anchor bottom of drawer to counter top or shelf.
- 5) Maximum mullion width (depth) above drawer to be no more than 8" for maximum transfer area (ITEM 1)
- 6) Right side of the back panel as well as the back of the drawer must be accessible for service.

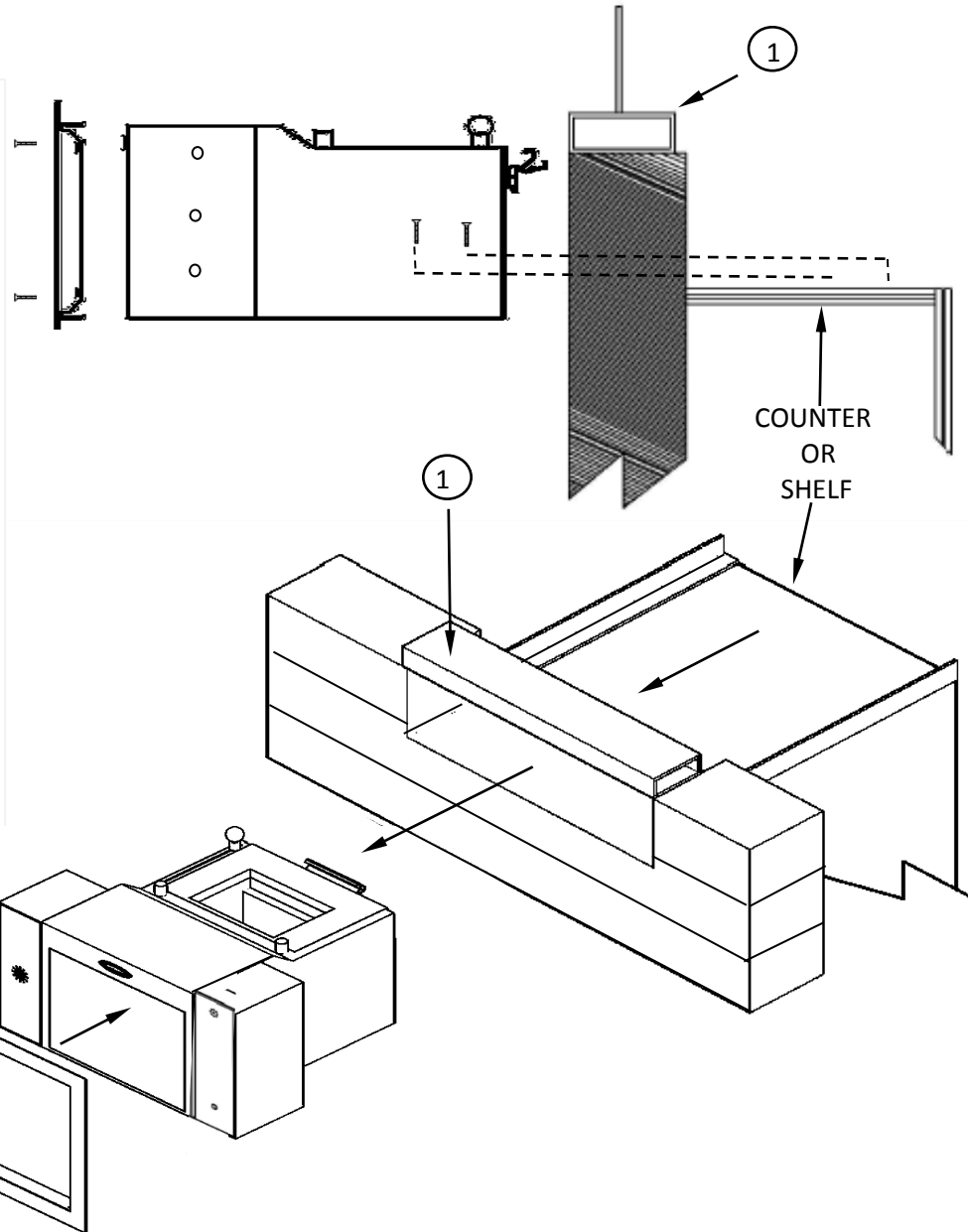

General Notes

Actual Dimension
28"(W) x 15-1/2"(H)

Transfer Area
13"(W) x 16"(H) x 21"(D)

Rough Opening
28-3/8"(W) x 15-7/8"(H)

TYPICAL QSB-12S INSTALLATION

1. Quikserv Drawer must be installed level and square to work properly.
2. Anchor screws to be supplied by contractor.
3. Silicone all exterior and interior joints.
4. All other type of anchoring to be approved by certified engineer.

COVENANT
Security Equipment
9323 N Government Way
Hayden, ID 83835

NOTE: THIS DRAWING EMBODIES A CONFIDENTIAL PROPRIETY DESIGN ORIGINATED AND OWNED BY COVENANT SECURITY EQUIPMENT SUBMITTED UNDER A CONFIDENTIAL RELATIONS ALL PATENT, MANUFACTURING, SALE RIGHTS REGARDING THE SAME ARE RESERVED EXCEPT TO THE EXTENT RIGHTS ARE EXPRESSLY GRANTED TO OTHERS. THE RECIPIENT AGREES BY ACCEPTING HIP. THESE DRAWINGS NOT TO SUPPLY OR DISCLOSE ANY INFORMATION REGARDING THEM TO ANY UNAUTHORIZED PERSON.

TITLE: QSB-12S TRANSACTION DRAWER

DRAWING NAME: CSE-QS-QSB-12S INSTALLATION

DATE 7/01/2016	DRAWN BY RBV	SCALE NTS	SHEET 1 of 1	SIZE A
--------------------------	------------------------	---------------------	------------------------	------------------